

**TREMIX**  
**Soil compactor**  
**KMR 11**  
**SPARE PARTS**  
**CATALOGUE**  
**SKMR11-1EN2**

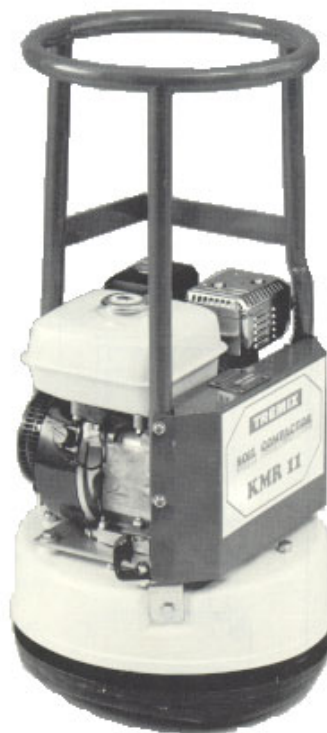

**TREMIX®**

Metso Construction Equipment AB  
Stensåtravägen 9, Box226  
SE- 127 24 Skärholmen, Sweden  
Tel: +46 8 603 32 00    Telefax: +46 8 646 72 61



## Soil compactor KMR11

## Spare Parts Catalogue SKMR11-1EN2

*Engines:*

*Honda GX 140*

*Honda GX 160 K1SX*

*Published catalogue issues valid for these soil compactors:*

*Catalogue*

*Issue date*

*SKMR11-1EN1 2001-11*

*Replaced by SKMR11-1EN2*

*SKMR11-1EN2 2002-09*

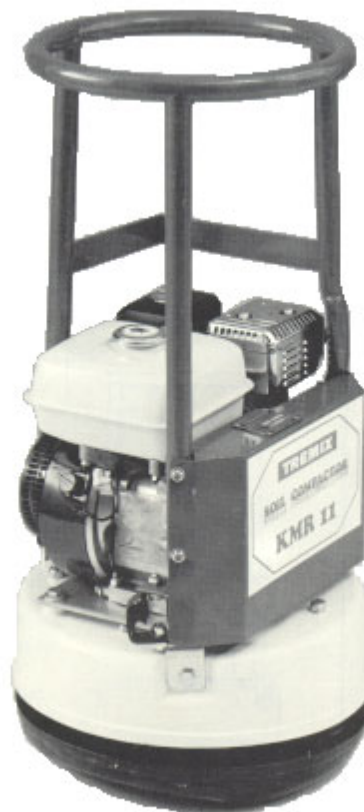

## RESERVDLSBESTÄLLNING

Följande uppgifter ska lämnas vid beställning av reservdelar för att undvika leveransfel:

1. Maskintyp.
2. Vältensserienummer.
3. Antal av önskad reservdel.
4. Reserdelens artikelnummer.
5. Reservdelens benämning.
6. Måttuppgifter vid beställning av metervara.

## ERSATZTEILBESTELLUNG

Zur Vermeidung von Fehllieferungen sind bei der Bestellung von Ersatzteilen folgende Angaben zu machen:

1. Maschinentyp.
2. Herstellungsnummer.
3. Bestellmenge. (Quantity)
4. Ersatzteilnummer. (Part N°)
5. Ersatzteilbenennung. (Denomination)
6. Massangaben bei Bestellung von Meterware.

## PEDIDO DE RECAMBIOS

Para evitar errores en las entregas, deberán indicarse los siguientes datos al hacer un pedido de recambios:

1. Tipo de máquina.
2. Número de serie.
3. Cantidad de piezas deseadas. (Quantity)
4. Número de artículo de la pieza de recambio. (Part N°)
5. Denominación de la pieza. (Denomination)
6. Indíquese la medida al solicitar un artículo que se expide por metros.

## ORDERING SPARE PARTS

To avoid errors in delivery, please give the following information when ordering spare parts:

1. Type of machine.
2. Roller serial number.
3. Quantity required.
4. Part number.
5. Parts denomination.
6. Dimensions when ordering per length.

## ORDINI DI RICAMBI

Per evitare errori nelle consegne di ricambi, Vi preghiamo di comunicarci le seguenti informazioni al momento dell'ordinazione:

1. Tipo di macchina.
2. Numero di serie della macchina.
3. Quantità dei pezzi desiderati. (Quantity)
4. Numero di codice del pezzo. (Part N°)
5. Descrizione del pezzo di ricambio. (Denomination)
6. Misura, in caso di ordine per metro.

## COMMANDE DE PIÉCES DE RECHANGE

Les indications suivantes doivent être fournies lors de la commande de pièces de rechange, afin d'éviter toute erreur de livraison:

1. Type de machine.
2. Numéro de série.
3. Quantité désirée de pièce de rechange. (Quantity)
4. Numéro de la pièce de rechange. (Part N°)
5. Dénomination de la pièce de rechange. (Denomination)
6. Longueur en cas de commande au mètre.

**YOUR AGENT/DEALER:**





## PÄRMETIKETT

För att undvika fel vid reservdelsbeställning finns här nedan två etiketter som passar i fickorna på pärmarnas ryggar. På dessa kan man se från vilket vältnummer av aktuell maskin reservdelskatalogen gäller. Gör så här:

1. Tag denna sida ur pärmen.
2. Klipp ut etiketten till **VÄNSTER** (1) och sätt in den i fickan på **DENNA** pärmens rygg.
3. Finns det en etikett till **HÖGER** (2), kan denna användas på pärmen för **FÖREGÅENDE** utgåva av denna katalog.
4. Kasta detta papper.

## KATALOG-BESCHRIFTUNG

Zur Vermeidung von Fehlern bei der Ersatzteilbestellung benutzen Sie bitte die unteren Beschriftungen, um die Kataloge auf der Rückseite zu kennzeichnen. Auf der Beschriftung ist angegeben, für welche Maschinennummern der jeweilige Katalog gültig ist. Ablauf:

1. Nehmen Sie dieses Blatt aus dem Katalog.
2. Schneiden Sie die **LINKE** Beschriftung (1) aus. Schieben Sie die Beschriftung in die tasche auf **DEM** Katalogrücke.
3. Sollte die Beschriftung unten **RECHTS** (2) mitgeliefert werden, kennzeichnen Sie damit bitte die **ÄLTERE** Ausführung dieses Kataloges.
4. Den Rest dieses Blattes bitte vernichten.

## ETIQUETA PARA LA CARPETA

Para evitar errores al pedir repuestos utilicen las etiquetas abajo descritas para identificar los catálogos en la parte trasera de la carpeta. En la etiqueta se ven los números de referencia de la serie para la cual es válido el catálogo. Instrucciones:

1. Quitar esta página de la carpeta.
2. Corta la etiqueta **IZQUIERDA** (1) y ponerla en **ESTA** carpeta en la parte trasera.
3. Si hay una etiqueta en la parte **DERECHA** (2) se puede utilizar en la carpeta para el catálogo que **PRECEDE** a esta.
4. Tirar esta hoja.

## BINDER LABEL

To avoid errors when ordering spare parts use the labels below to identify the catalogues on the back of the binder. The label contain the serial number range for which the catalogue is valid. Do like this:

1. Remove this page from the binder.
2. Cut out the **LEFT** label (1) and put it on **THIS** binders back.
3. If there is a label to the **RIGHT** (2), it can be used on the binder for **PRECEDING** issue of this catalogue.
4. Throw away this paper.

## ETICHETTAPOSTASULRACCOGLITORE

Per evitare errori quando ordinate pezzi di ricambio, usate le etichette in calce che servono ad identificare i cataloghi sul retro del raccoglitore. L'etichetta indica il numero di matricola delle macchine prese in considerazione nel catalogo.

1. Rimuovete questa pagina dal raccoglitore.
2. Ritagliate l'etichetta posta a **SINISTRA** (1) e ponetela sul retro **DEL** raccoglitore.
3. Se trovate anche un'etichetta sulla **DESTRA** (2), ritagliatela e ponetela sul raccoglitore relativo alla **PRECEDENTE** edizione del catalogo.
4. Distruggete questo foglio.

## ETIQUETAGE DU CATALOGUE

Afin d'éviter des erreurs lors de commandes de pièces de rechange, nous vous conseillons d'apposer les marquages ci-dessous à l'arrière du classeur, pour identifier les catalogues. Ce marquage indique les numéros de série pour lesquels le catalogue est adapté. Il convient de procéder de la façon suivante:

1. Retirez cette page du classeur.
2. Découpez l'étiquette de **GAUCHE** (1), et apposez-la à l'arrière de **CE** catalogue.
3. Si il y a une étiquette à **DROITE** (2), vous pourrez l'apposer sur le classeur de l'édition **PRECEDENTE** du catalogue.
4. Détruire cette feuille.

1

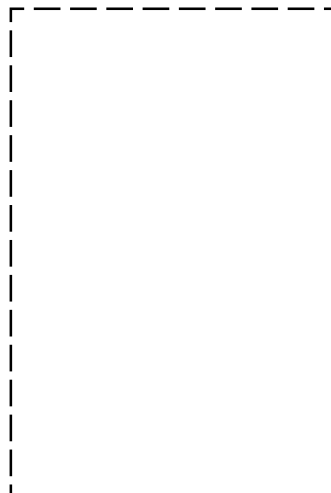



<b>KMR11</b> .....	<b>2</b>
<b>Engine plate and ground plate</b> .....	<b>4</b>
Engine plate and ground plate .....	6
<b>Eccentric element</b> .....	<b>8</b>
Eccentric element .....	10
<b>Engine</b> .....	<b>12</b>
Engine Honda GX140 .....	14
Engine Honda GX160K1SX .....	16
<b>Power transmission</b> .....	<b>18</b>
Power transmission .....	20
<b>Throttle control</b> .....	<b>22</b>
Throttle control .....	24
<b>Decals</b> .....	<b>26</b>
Decals .....	28

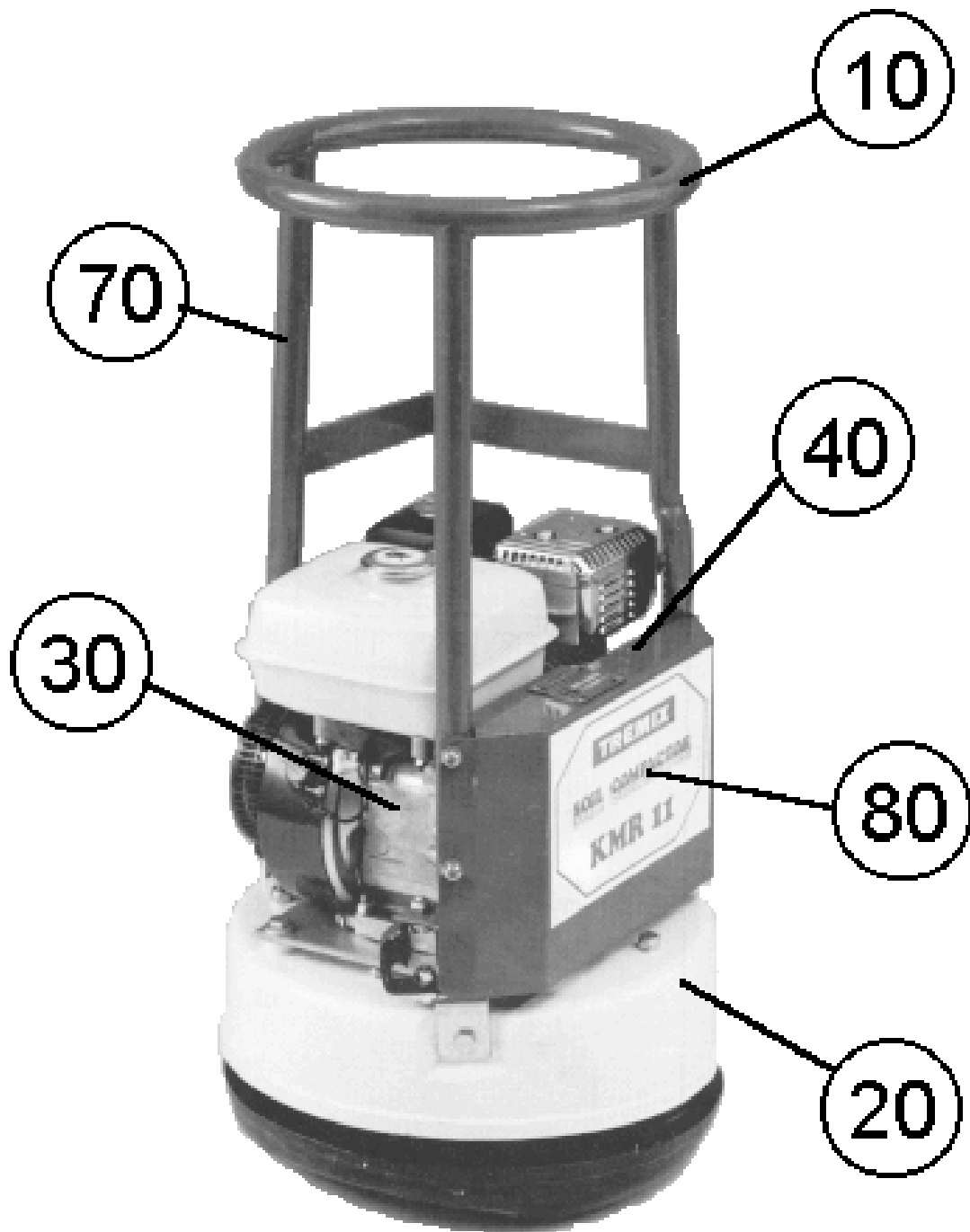

Ref. No.	Part No.	Rem. Qty	Description	Code
10			Engine plate and ground plate ( Page 4 )	
20			Eccentric element ( Page 8 )	
30			Engine ( Page 12 )	
40			Power transmission ( Page 18 )	
70			Throttle control ( Page 22 )	
80			Decals ( Page 26 )	



**Engine plate and ground plate**

<b>Ref. No.</b>	<b>Part No.</b>	<b>Rem.</b>	<b>Qty</b>	<b>Description</b>	<b>Code</b>
10				Engine plate and ground plate ( Page 6 )	

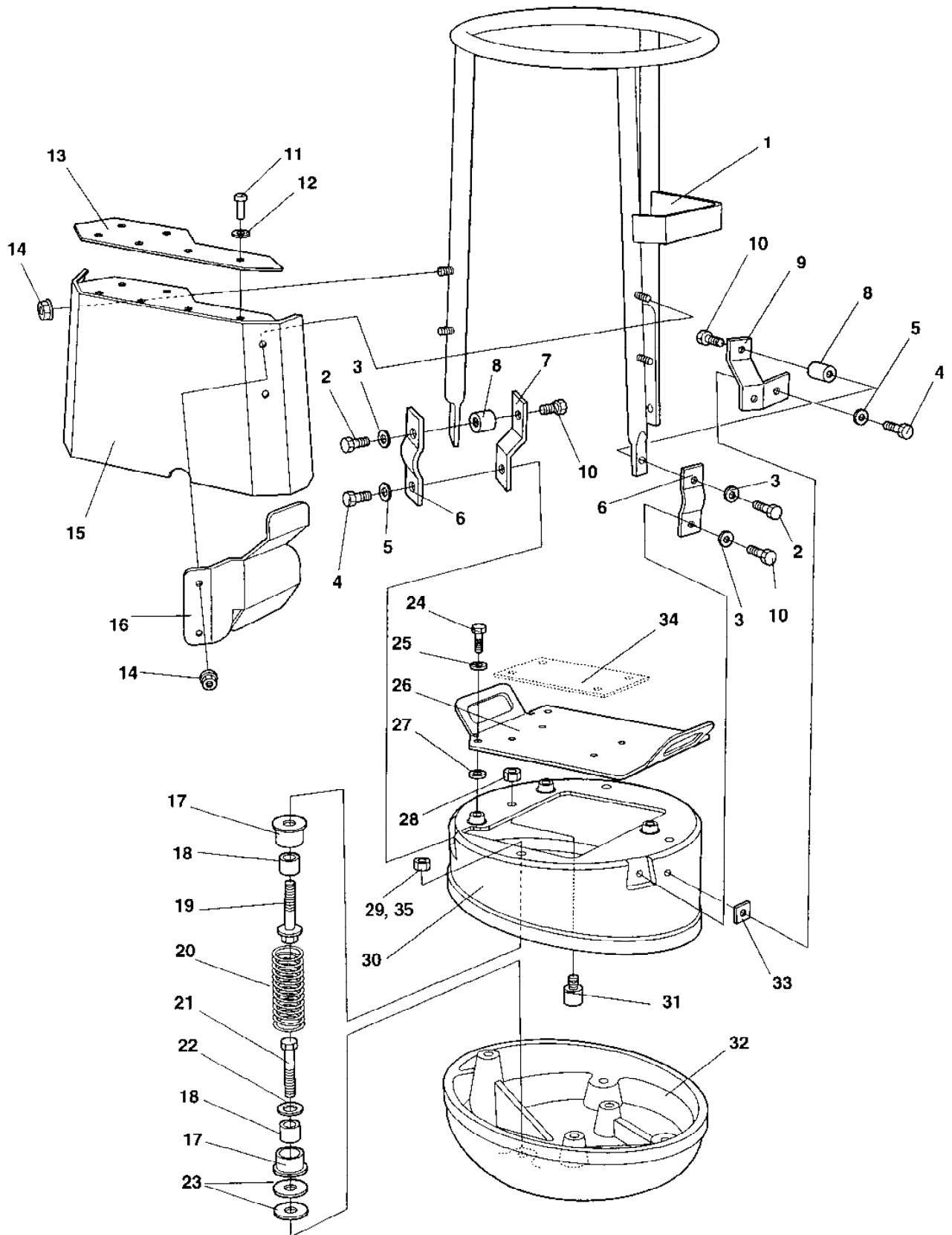

**Engine plate and ground plate**

<b>Ref. No.</b>	<b>Part No.</b>	<b>Rem.</b>	<b>Qty</b>	<b>Description</b>	<b>Code</b>
1	21848		1	Handle, cpl	
2	500053		3	Screw M8-1,25x20 8,8	
3	904734		4	Washer 8,4x26x4	
4	500029		3	Screw M10-1,5x30 8,8	
5	904557		3	Washer	
6	46927		3	Strap	
7	46919		2	Handle bracket	
8	1910		3	Shock absorber	
9	46921		1	Handle bracket	
10	500018		4	Screw M8-1,25x12 8,8	
11	904856		6	Blind rivet	
12	927974		6	Washer	
13	32258		1	Protector	
14	902286		4	Lock nut M8	
15	21849		1	Belt guard	
16	282585		1	Thermal guard	
17	43356		6	Rubber bushing	
18	43353		6	Spacer sleeve	
19	44385		3	Screw	
20	70908		3	Spring	
21	500049		3	Screw M12-1,75x60 8.8	
22	43358		3	Washer	
23	44341		5	Washer	
24	500028		3	Screw M10-1,5x25 8,8	
25	904230		3	Washer 10,5x22x2	
26	44340		1	Engine plate	
27	904567		3	Washer 10,5x28x6	
28	586003		1	Lock nut M8	
29	586019		3	Lock nut M12	
30	11176		1	Engine plate	
31	44183		1	Shock absorber	
32	11178		1	Ground plate	
33	615084		1	Washer	
34		A	1	Shock absorber	
35	904231		1	Washer 13x24x2	

A) See section Engine



Ref. No.	Part No.	Rem.	Qty	Description	Code
20				Eccentric element ( Page 10 )	

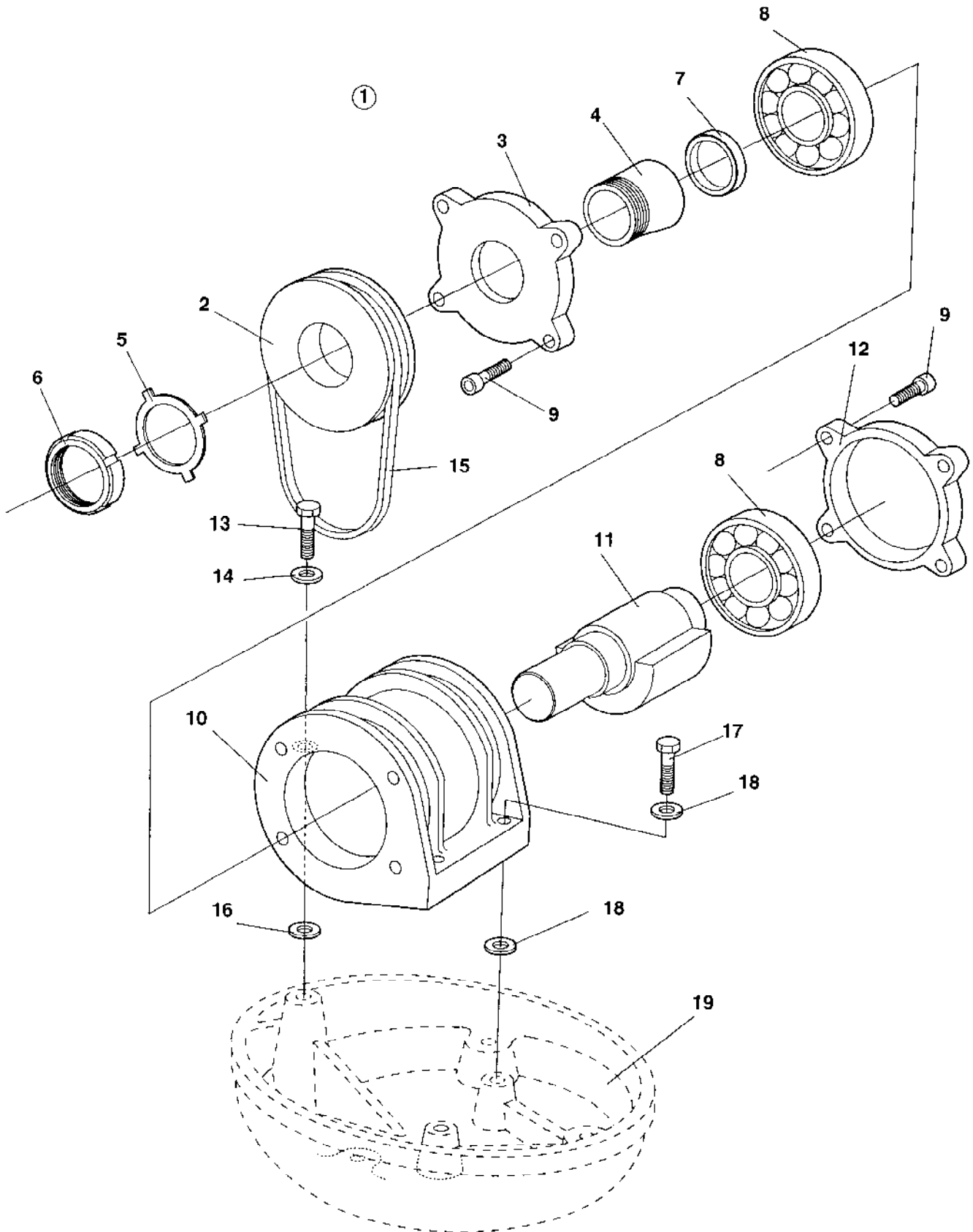

<b>Ref. No.</b>	<b>Part No.</b>	<b>Rem.</b>	<b>Qty</b>	<b>Description</b>	<b>Code</b>
1			1	Eccentric element, cpl	
2	43147		1	.V-belt pulley	
3	31087		1	.Bearing cover, left	
4	25		1	.Clamping sleeve	
5		A	1	..Lock washer	
6		A	1	..Shaft nut	
7	370		1	.Sealing ring	
8	13		2	.Ball bearing	
9	508025		8	.Screw	
10	11034		1	.Eccentric housing	
11	31089		1	.Eccentric shaft	
12	31088		1	.Bearing cover, right	
13	238614		1	Screw	
14	43454		1	Washer	
15	1295		1	V-belt	
16	43666		1	Washer	
17	903829		2	Screw	
18	43454		4	Washer	
19		B	1	Ground plate	

A) Included in item 4

B) See section Engine plate, ground plate



Ref. No.	Part No.	Rem. Qty	Description	Code
10			Engine Honda GX140 ( Page 14 )	
20			Engine Honda GX160K1SX ( Page 16 )	

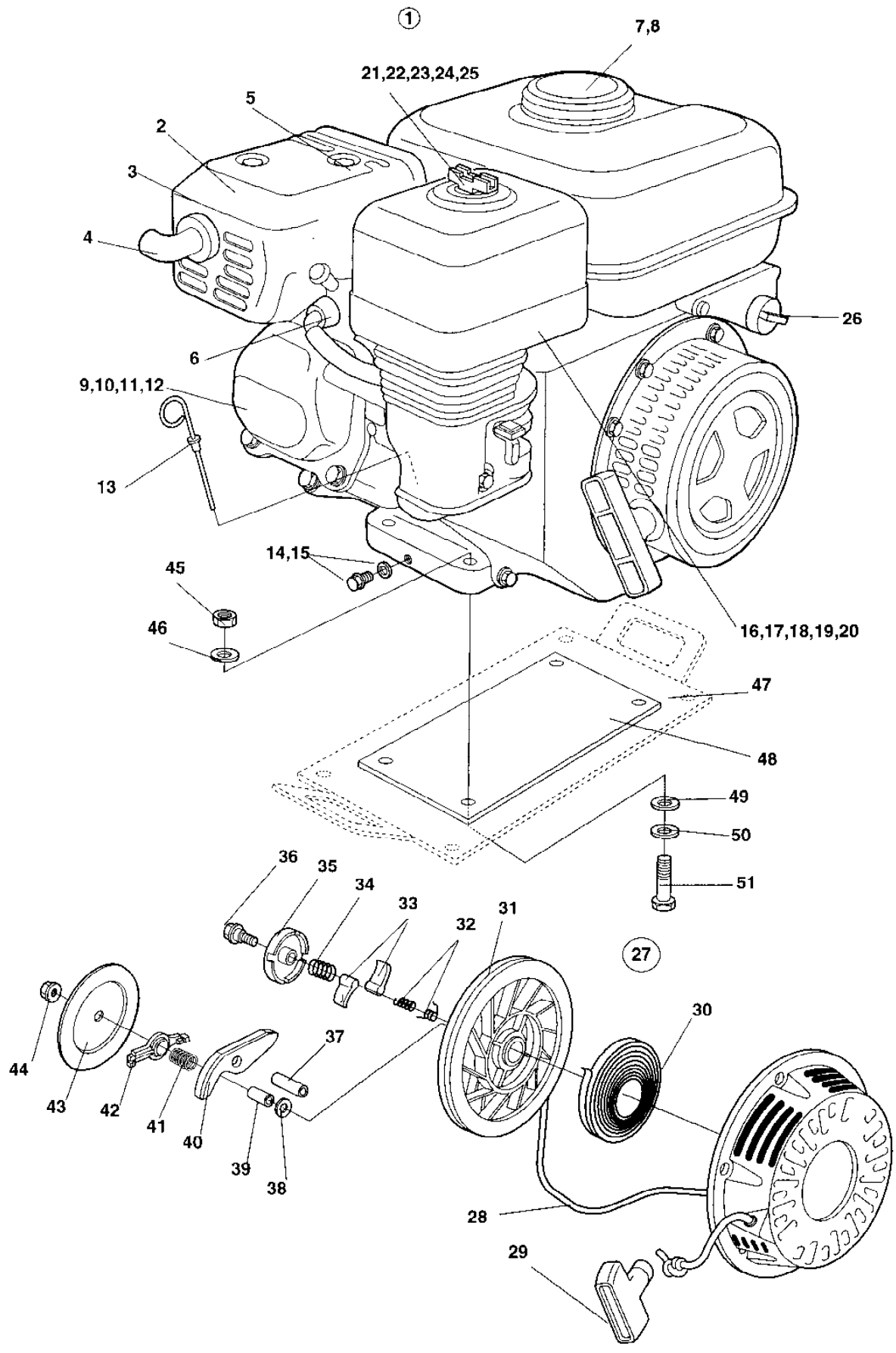

Ref. No.	Part No.	Rem.	Qty	Description	Code
1	271045		1	Engine Petrol cpl	
2	238313		1	.Muffler, cpl	
3	238322		1	..Arrester, spark	
4	238321		1	.Exhaust pipe	
5	238319		1	.Gasket	
6	924842		1	.Spark plug	
7	238294		1	.Filler cap	D
8	238262		1	.Fuel strainer	B
9	238301		1	..Gasket	D
10	238309		1	..Gasket, cylinder head	B
11	238416		2	..Valve spring	
12	238417		1	.Washer	
13	238306		1	.Oil plug	D
14	238302		2	.Oil plug	D
15	238303		1	.Gasket	D
16	238300		1	.Carburettor	
17	238308		1	..Main jet	
18	238310		1	..Needle valve	
19	238311		1	..Screw	
20	238427		1	..Float	
21	924838		1	.Air cleaner element	A
22	238316		1	.Support	
23	238317		1	.Cover	
24	238315		1	.Washer	
25	238314		1	.Nut	
26	238298		1	.Stop button	
27	238263		1	.Recoil starter, cpl	D
28	238305		1	..Starter rope	B
29	938084		1	..Handle	
30			1	.Spring	
31	938090		1	.Pulley	
32	239377	B	2	Spring	
33	239378	B	2	Ratchet	
34	239379	B	1	Friction spring	
35	239380	B	1	Guide	
36	239381	B	1	Screw	
37	938091		1	.Pin	
38	938092		1	.Washer	
39	938093		1	.Shaft	
40	938094		1	.Ratchet	
41	938095		1	.Friction spring	
42	238304		1	.Retainer	
43	938096		1	.Plate	
44	938097		1	.Nut	
45	586003		4	Lock nut M8	
46	904229		4	Washer 8,4x16x1,5	
47		A	1	Engine plate	
48	46769		1	Shock absorber	
49	604046770		4	Washer	
50	615050		4	Washer	
51	500067		4	Screw	

A) See section Engine plate, ground plate

B) Not used in this engine

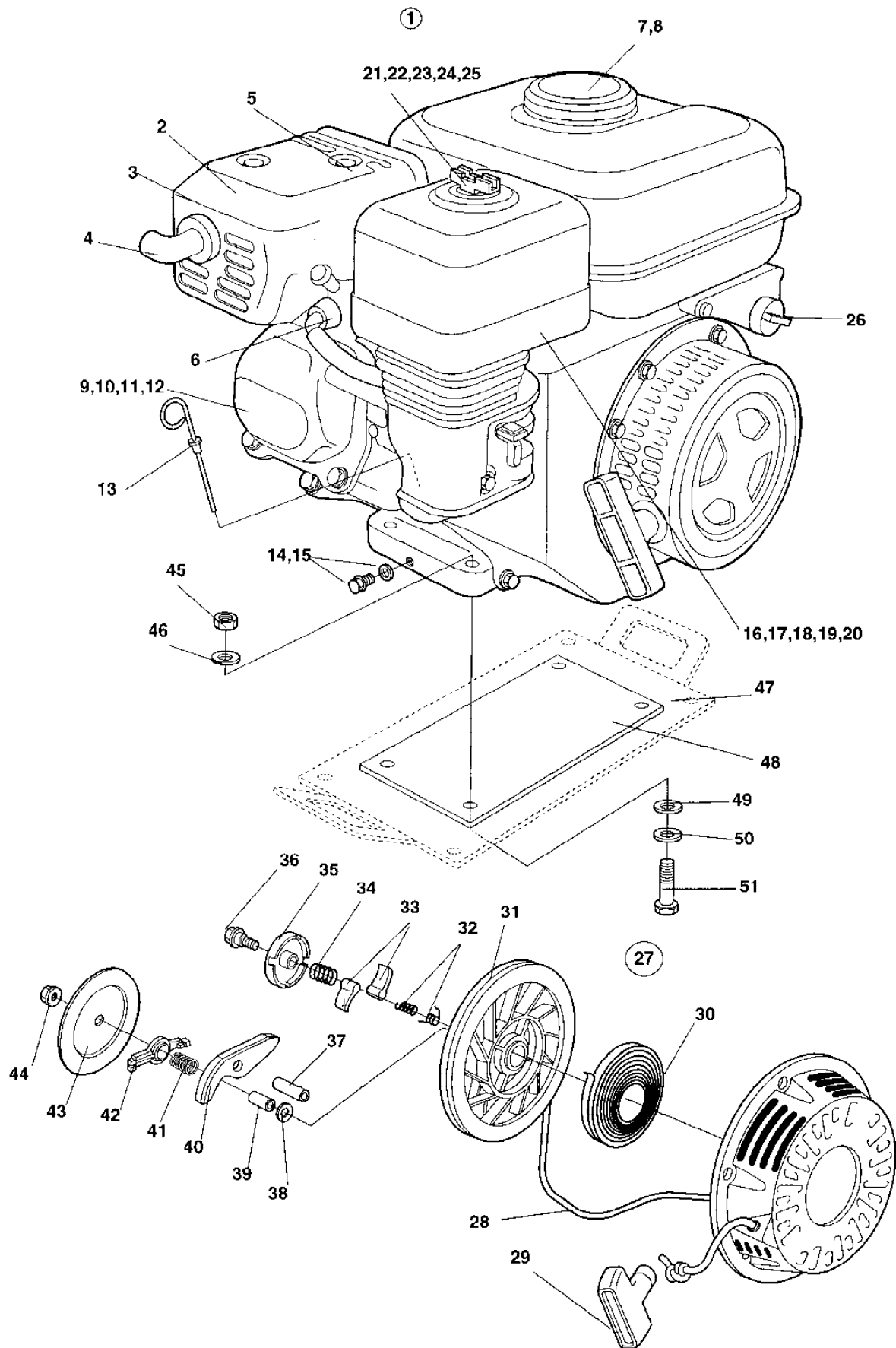

Ref. No.	Part No.	Rem.	Qty	Description	Code
1	2026		1	Petrol engine	
2	911717		1	.Silencer	
3	238322		1	..Arrester, spark	
4	911718		1	..Deflector	
5	911719		1	..Gasket muffler	
6	911738		1	..Spark plug	A
7	911724		1	.Filler cap	
8	238262		1	.Fuel strainer	B
9	238301		1	.Gasket	D
10	239686		1	.Gasket	
11	238416		1	.Valve spring	
12	238417		1	.Washer	
13	901737		1	.Oil plug	D
14	911275		1	.Plug	D
15	911276		1	.Gasket	D
16	911736		1	.Carburettor	
17			1	..Main jet	
18	238310		1	..Needle valve	
19			1	..Screw	
20			1	..Float	
21	239323		1	.Air filter, cpl	A
22	239684		1	.Support plate	
23	239685		1	.Cover	
24			1	.Washer	
25	238314		1	.Nut	
26	911728		1	.Stop button	
27	911722		1	.Recoil starter, cpl	D
28	911734		1	.Starter rope	B
29	911773		1	..Handle	B
30	911732		1	..Spring	B
31	239376		1	..Reel	
32	239377		2	..Spring	
33	239378		2	..Ratchet	
34	239379		1	..Friction spring	
35	239380		1	..Guide	
36	239381		1	..Screw	
37	938091	B	1	Pin	
38	938092	B	1	Washer	
39	938093	B	1	Shaft	
40	938094	B	1	Ratchet	
41	938095	B	1	Friction spring	
42	238304	B	1	Retainer	
43	938096	B	1	Plate	
44	938097	B	1	Nut	
45	586003		4	Lock nut M8	
46	904229		4	Washer 8,4x16x1,5	
47		A	1	Engine plate	
48	604046769		1	Shock absorber	
49	46770		4	Washer	
50	615050		4	Washer	
51	500067		4	Screw	
52	384111	C	1	Catalyzer	

A) See section Engine plate, ground plate

B) Not used in this engine

C) Option



Ref. No.	Part No.	Rem.	Qty	Description	Code
10				Power transmission ( Page 20 )	

①

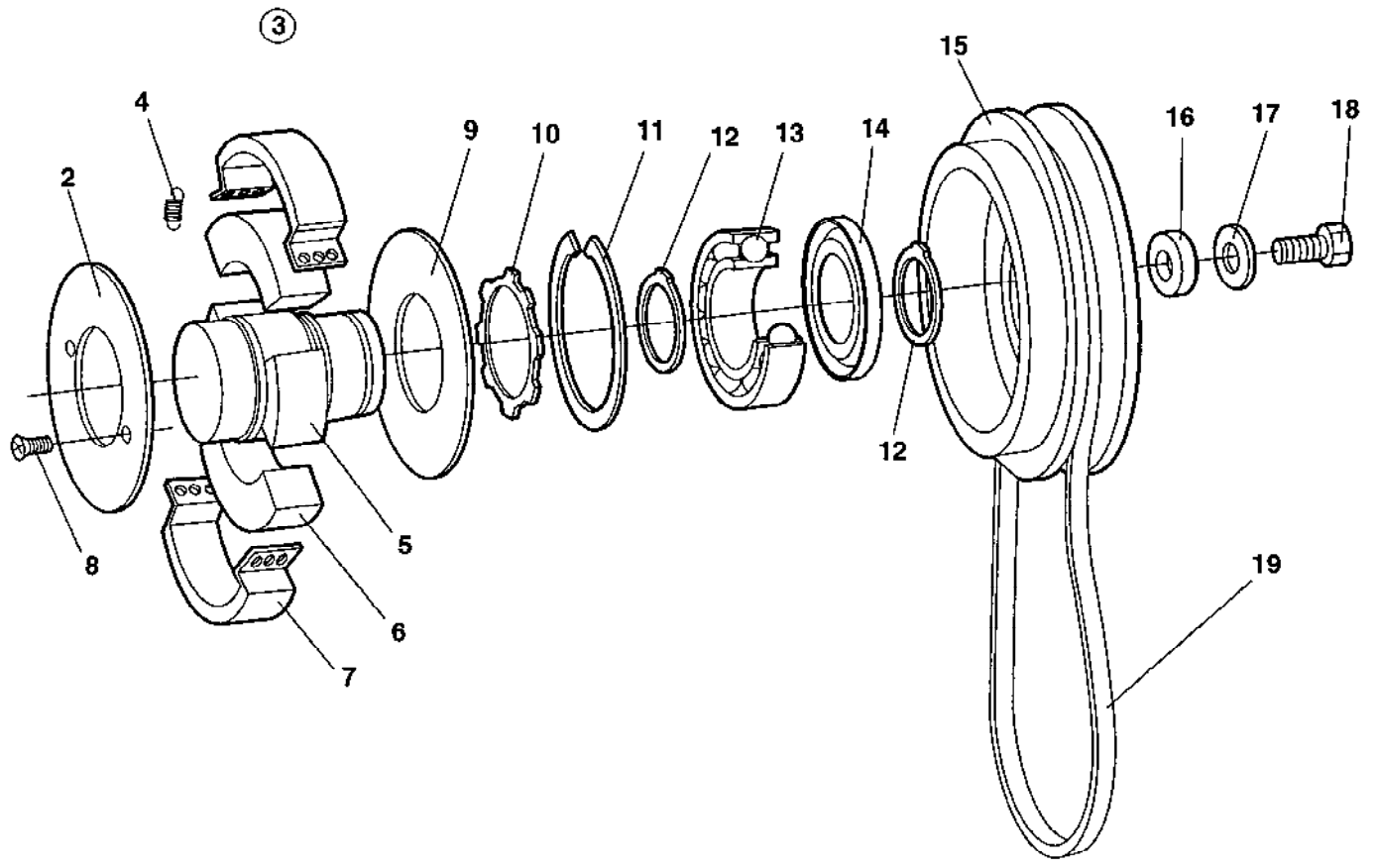

Ref. No.	Part No.	Rem.	Qty	Description	Code
1	238604	B	1	Centrifugal clutch, cpl	
	2022	C	1	Centrifugal clutch, cpl	
2	901024		1	.Cap outer	
3	236536	A	1	.Clutch lining set	
4	901021		4	.Spring	
5	238605	B	1	.Clutch hub	
	901033	C	1	.Clutch hub	
6	901032		2	.Centrifugal weight	
7	901018		2	.Clutch lining	
8	910168		2	.Screw	
9	901025		1	.Cover	
10	938532		1	.Retaining ring	
11	900454		1	.Lock ring	
12	900436		2	.Lock ring	
13	900636		1	.Ball bearing	
14	901023		1	.Nilos ring	
15	A2623		1	.V-belt pulley	
16	904233		1	.Washer 21x36x3	
17	904734		1	Washer 8,4x26x4	
18	500053		1	Screw M8-1,25x20 8,8	
19		E	1	V-belt	

A) Including item 4 and item 7

B) For Honda GX140

C) For Honda GX160

E) See section eccentric element



Ref. No.	Part No.	Rem.	Qty	Description	Code
10				Throttle control ( Page 24 )	

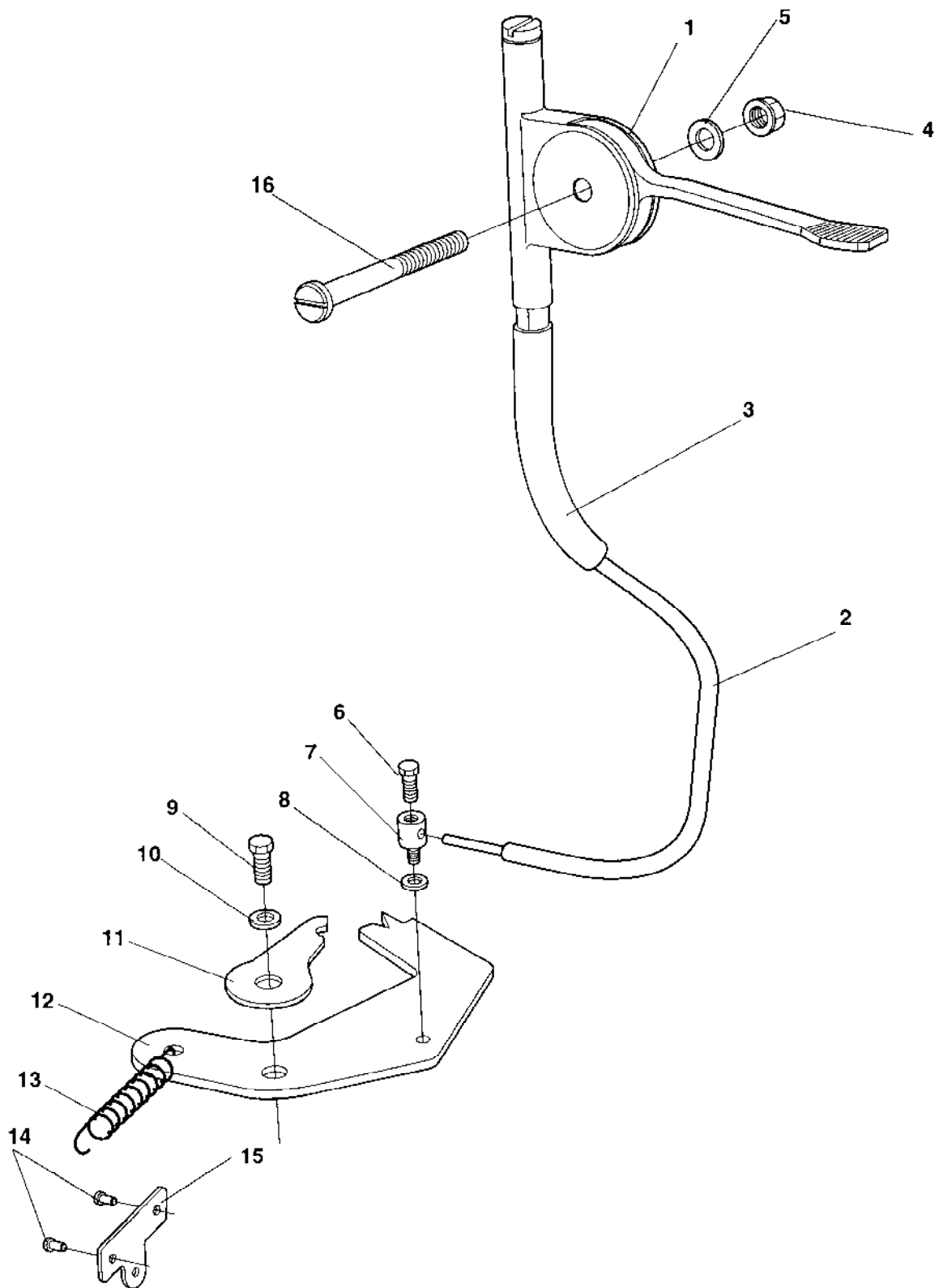

**Throttle control**

<b>Ref. No.</b>	<b>Part No.</b>	<b>Rem.</b>	<b>Qty</b>	<b>Description</b>	<b>Code</b>
1	700363303		1	Lever	
2	239908		1	.Wire	
3			1	..Conduit	
4	700704474		1	Nut	
5		A	1	Washer	
6		A	1	Screw	
7		A	1	Nipple	
8		A	1	Washer	
9		A	1	Screw	
10		A	1	Washer	
11		A	1	Lever	
12		A	1	Lever	
13	700404277		1	Spring	
14	904855		2	Blind rivet	
15	700404583		1	Holder	
16	10091071		1	Screw	

A) Supplied with engine



Ref. No.	Part No.	Rem. Qty	Description	Code
10			Decals ( Page 28 )	

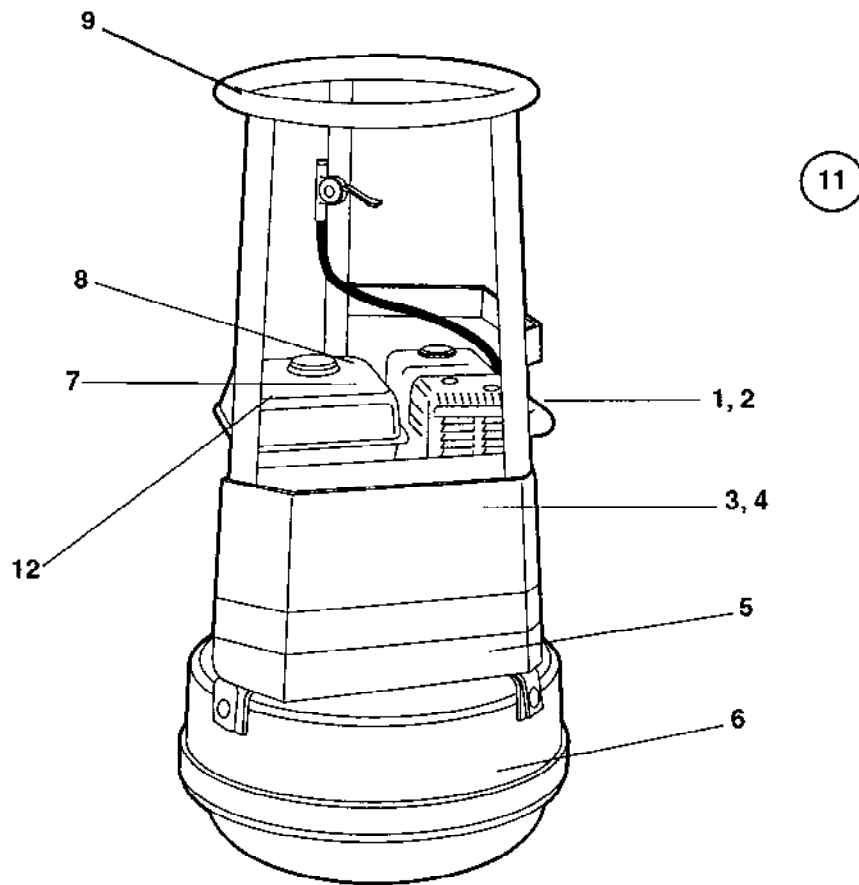

**Decals**

<b>Ref. No.</b>	<b>Part No.</b>	<b>Rem.</b>	<b>Qty</b>	<b>Description</b>	<b>Code</b>
1	385135SE		1	Identification plate	
2	527002		4	Drive screw	
3		A	1	Decal	
4		A	1	Decal "MODEL CODE"	
5	903832	A	1	Safety decal	
6	904785		3	Safety decal	
7	282296		1	Decal	
8	281898		1	Decal, ear protection	
9	281269		1	Decal "LIFT"	
10	904680		1	Decal "Read instruction manual"	
11			1	Documentation	
			1	.Instuctions book. Honda	
			1	.Operation	
			1	.Spare parts catalogue SKMR11	
			1	.Warrenty registration certificat	
			1	.Warrenty condition	
12	791292		1	.Decal "Sound power level"	

A) Not used on this model



## NUMERICAL INDEX

Part Number	Page	Part Number	Page	Part Number	Page
10091071	25	46770	17	A2623	21
11034	11	46919	7		
11176	7	46921	7		
11178	7	46927	7		
1295	11	500018	7		
13	11	500028	7		
1910	7	500029	7		
2022	21	500049	7		
2026	17	500053	7,21		
21848	7	500067	15,17		
21849	7	508025	11		
236536	21	527002	29		
238262	15,17	586003	7,15,17		
238263	15	586019	7		
238294	15	604046769	17		
238298	15	604046770	15		
238300	15	615050	15,17		
238301	15,17	615084	7		
238302	15	700363303	25		
238303	15	700404277	25		
238304	15,17	700404583	25		
238305	15	700704474	25		
238306	15	70908	7		
238308	15	791292	29		
238309	15	900436	21		
238310	15,17	900454	21		
238311	15	900636	21		
238313	15	901018	21		
238314	15,17	901021	21		
238315	15	901023	21		
238316	15	901024	21		
238317	15	901025	21		
238319	15	901032	21		
238321	15	901033	21		
238322	15,17	901737	17		
238416	15,17	902286	7		
238417	15,17	903829	11		
238427	15	903832	29		
238604	21	904229	15,17		
238605	21	904230	7		
238614	11	904231	7		
239323	17	904233	21		
239376	17	904557	7		
239377	15,17	904567	7		
239378	15,17	904680	29		
239379	15,17	904734	7,21		
239380	15,17	904785	29		
239381	15,17	904855	25		
239684	17	904856	7		
239685	17	910168	21		
239686	17	911275	17		
239908	25	911276	17		
25	11	911717	17		
271045	15	911718	17		
281269	29	911719	17		
281898	29	911722	17		
282296	29	911724	17		
282585	7	911728	17		
31087	11	911732	17		
31088	11	911734	17		
31089	11	911736	17		
32258	7	911738	17		
370	11	911773	17		
384111	17	924838	15		
385135SE	29	924842	15		
43147	11	927974	7		
43353	7	938084	15		
43356	7	938090	15		
43358	7	938091	15,17		
43454	11	938092	15,17		
43666	11	938093	15,17		
44183	7	938094	15,17		
44340	7	938095	15,17		
44341	7	938096	15,17		
44385	7	938097	15,17		
46769	15	938532	21		

